

THE ROSLIN BEACH HOTEL

THORPE ESPLANADE, THORPE BAY,
ESSEX, SS1 3BG

Do not scale this drawing. Work to figured dimensions only. This drawing is copyright of APS Designs and should only be reproduced with their express permission. Check all dimensions on site. Any discrepancies should be reported to APS Designs prior to commencement.

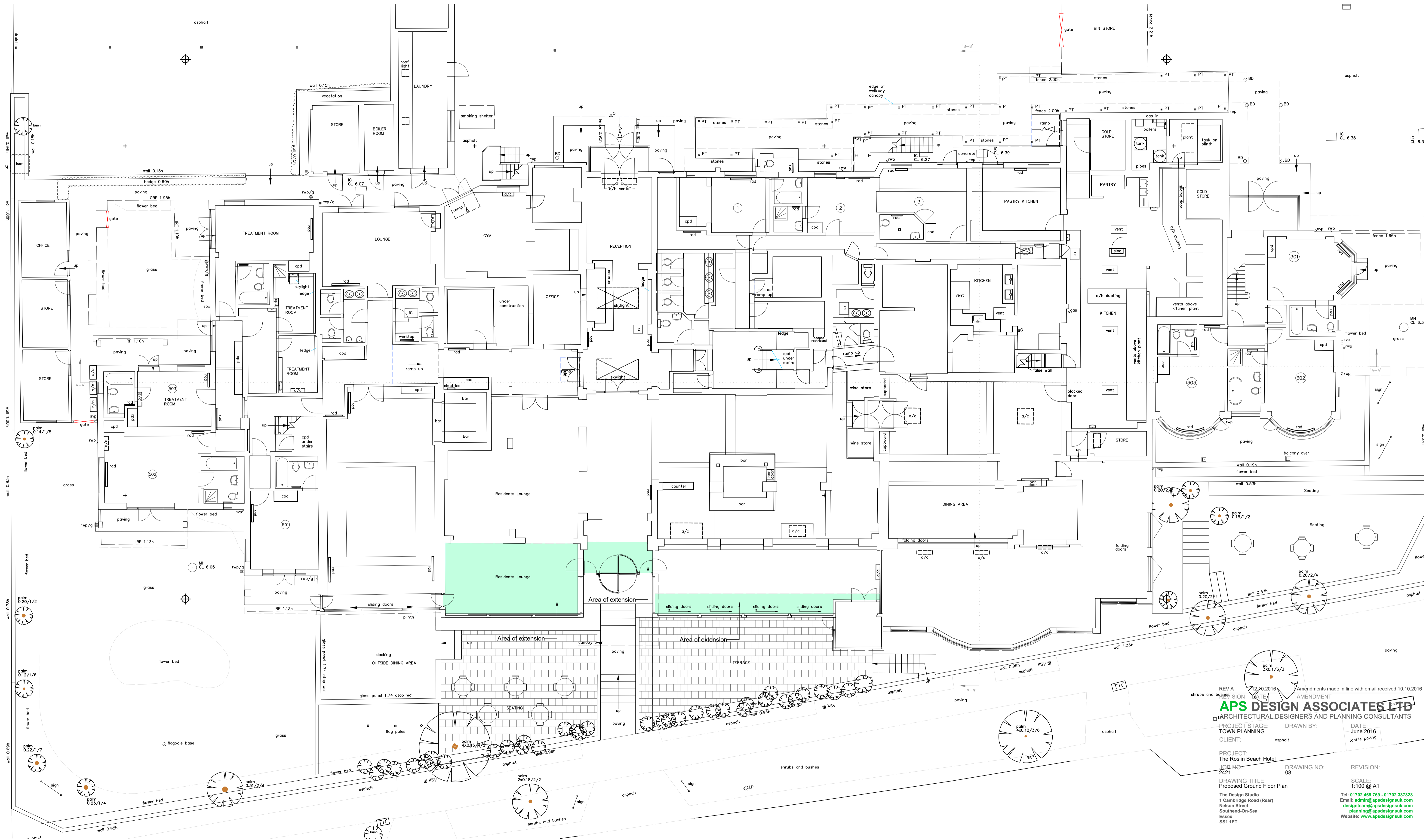

REV A
12.10.2016
AMENDMENT
Amendments made in line with email received 10.10.2016

APS DESIGN ASSOCIATES LTD
ARCHITECTURAL DESIGNERS AND PLANNING CONSULTANTS

PROJECT STAGE: TOWN PLANNING
CLIENT: asphalt

DRAWN BY: DATE: June 2016
Tactile paving

PROJECT: The Roslin Beach Hotel
JOB NO: 2421
DRAWING NO: 08
REVISION:

DRAWING TITLE:
Proposed Ground Floor Plan

The Design Studio
1 Cambridge Road (Rear)
Nelson Street
Southend-On-Sea
Essex
SS1 1ET

SCALE:
1:100 @ A1

Tel: 01702 469 769 - 01702 337328
Email: admin@apsdesignsuk.com
designsteam@apsdesignsuk.com
planning@apsdesignsuk.com
Website: www.apsdesignsuk.com

1 Proposed Ground Floor Plan